

2025-2026

Scott County  
Benefit Summary

CDA

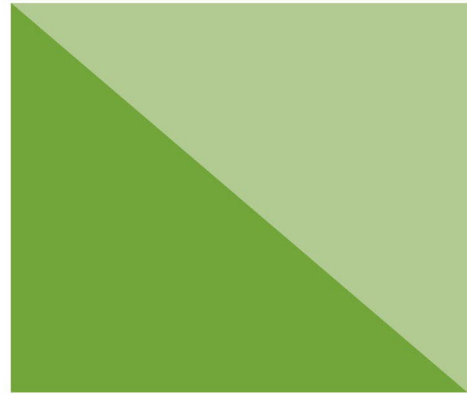

## Table of Contents

Benefits Overview .....	3
Health Benefits .....	4
Dental Benefits.....	7
Life and Accidental Death & Dismemberment (AD&D) Insurance .....	8
Supplemental Life and AD&D Insurance .....	8
Long-Term Disability .....	10
Benefit Hub .....	11
Contact Information .....	12
Legal Notices .....	13

If you (and/or your dependents) have Medicare or will become eligible for Medicare in the next 12 months, a Federal law gives you more choices about your prescription drug coverage. Please see pages 18-19 where Notice of Creditable Coverage begin for more details.

This document is an outline of the coverage proposed by the carrier(s), based on information provided by your company. It does not include all of the terms, coverage, exclusions, limitations, and conditions of the actual contract language. The policies and contracts themselves must be read for those details. Policy forms for your reference will be made available upon request.

The intent of this document is to provide you with general information regarding the status of, and/or potential concerns related to, your current employee benefits environment. It does not necessarily fully address all of your specific issues. It should not be construed as, nor is it intended to provide, legal advice. Questions regarding specific issues should be addressed by your general counsel or an attorney who specializes in this practice area.

## Benefits Overview

Scott County is proud to offer a comprehensive benefits package to eligible employees who work at least 20 hours per week. The complete benefits package is briefly summarized in this booklet.

You share the costs of some benefits (medical and dental), and Scott County provides other benefits at no cost to you (life, accidental death & dismemberment, long-term disability). In addition, there are voluntary benefits with reasonable group rates that you can purchase through payroll deductions.

### Benefits Offered

- Health
- Dental
- Basic Life Insurance
- Accidental Death & Dismemberment (AD&D) Insurance
- Supplemental Life and AD&D
- Long-Term Disability (LTD)

### Eligibility

You and your dependents are eligible for Scott County benefits on the first of the month on or after your date of hire.

Elections made now will remain until the next Open Enrollment unless you or your family members experience a “Special Enrollment Event” or “Mid-Year Change in Status.” If you experience a qualifying event, you must contact Employee Relations within 31 days of the event to make changes to your benefit elections.

Scott County’s plan year runs from August 1st through July 31st with Open Enrollment being held annually. Health Insurance deductibles and dental insurance benefit maximums run on a calendar year - January 1st through December 31st.

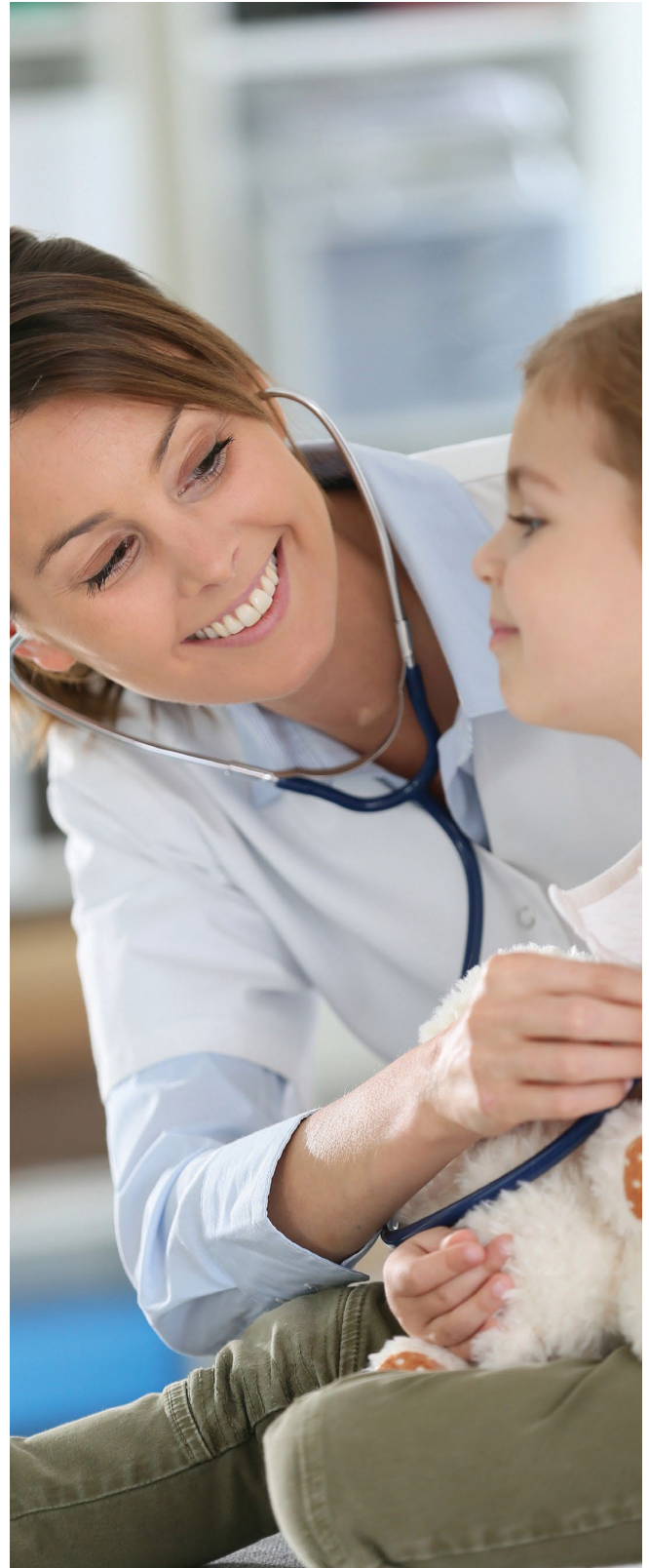

# Health Benefits

Administered by HealthPartners

Comprehensive and preventive health care coverage is important in protecting you and your family from the financial risks of unexpected illness and injury. A little prevention usually goes a long way—especially in health care. Routine exams and regular preventive care provide an inexpensive review of your health. Small problems can potentially develop into large expenses. By identifying the problems early, often they can be treated at little cost. Comprehensive health care also provides peace of mind. In case of an illness or injury, you and your family are covered with an excellent medical plan through Scott County.

Scott County currently maintains one health insurance plan: a Base Plan . You can find the complete summary of benefits and coverage on the Employee Benefit Hub: <https://c2mb.ajg.com/scottcounty/home/>

## HealthPartners Open Access Base Plan

HealthPartners Open Access Base Plan gives you access to over 950,000 providers in the HealthPartners network within the United States (through HealthPartners association with Cigna). You are not required to choose a Primary Care Clinic (PCC), so you can receive your care at the network provider of your choice, and you also do not need referrals to see specialists within the HealthPartners network. “Out-of-Network” coverage is provided (beyond emergency services); however, should you choose to see a physician outside the network, your benefits would be paid at an “Out-of-Network” level which has very limited coverage. Some co-pays and deductibles will apply.

	In-Network	Out-of-Network
<b>Annual Deductible</b>	\$750 individual / \$1,500 family	\$1,500 individual / \$3,000 family
<b>Annual Out-of-Pocket Maximum</b>	\$2,500 individual / \$5,000 family	\$2,500 individual / \$5,000 family
<b>Coinsurance</b>	80% / 20%	70% / 30%
<b>Office Visits</b>	Office Visit: \$30 copay Convenience Care: \$15 copay Virtuwell: No Cost	Office Visit/Convenience Care: 30% coinsurance Virtuwell: Not covered
<b>Wellness Care</b> (routine exams, x-rays/tests, immunizations, well baby care and mammograms)	No charge	Not covered
<b>Retail— Generic Drug</b> (30-day supply)	\$10 copay	Not covered
<b>Retail— Formulary Drug</b> (30-day supply)	\$35 copay	Not covered
<b>Retail— Non-formulary Drug</b> (30-day supply)	\$50 copay	Not covered
<b>Retail— Specialty Drug</b> (30-day supply)	\$50 copay	Not covered
<b>Mail Order— Generic Drug</b> (90-day supply)	\$20 copay	Not covered
<b>Mail Order— Formulary Drug</b> (90-day supply)	\$70 copay	Not covered
<b>Mail Order— Non-formulary Drug</b> (90-day supply)	\$100 copay	Not covered
<b>Mail Order— Specialty Drug</b> (90-day supply)	N/A	Not covered

## HealthPartners Open Access Base Plan

	In-Network	Out-of-Network
<b>Emergency Room</b>	\$100 copay	\$100 copay
<b>Urgent Care</b>	\$35 copay	\$35 copay
<b>Physician/Surgeon Fee</b>	20% coinsurance	30% coinsurance
<b>Ambulance Service</b>	20% coinsurance	20% coinsurance
<b>Prenatal and Postnatal Services</b>	No charge	Not covered
<b>Delivery and other Maternity Services</b>	20% coinsurance	30% coinsurance
<b>Skilled Nursing Care</b> 120 days per confinement	20% coinsurance	30% coinsurance
<b>Eye Exam</b> (Does not cover contact lens exams)	No charge	Not covered
<b>Hearing Aids</b> (Basic)	20% coinsurance (limited to once every 3 years)	N/A

## Monthly Premium Rates

HP Open Access Base Plan				
	Single	EE + Spouse	EE + Child(ren)	Family
Total Cost	\$1,154.47	\$2,536.09	\$1,917.06	\$3,254.43
Employee Cost	\$115.44	\$634.02	\$479.26	\$813.60
Employer Cost	\$1,039.03	\$1,902.07	\$1,437.80	\$2,440.83

## Medication Therapy Management

Medication Therapy Management is a one-on-one visit with a pharmacist to manage your medicine. Together, you'll take a deep look at the medicines you're taking. This will make sure they're working the best they can and fitting your lifestyle. This program is available at no cost to you as part of your health plan. Visits can be done by phone or in-person. Visit [www.healthpartners.com/mtminfo](http://www.healthpartners.com/mtminfo) to learn more and schedule an appointment.

## Convenience Care

Convenience Care (convenience clinics, phone visits, and e-visits) is an alternative method to receive health care and is available for our plan members at a reduced "Convenience Care" copay of \$15.00 (In-Network). Instead of receiving treatment at your primary care clinic with a \$30.00 office visit copay, you can visit a physician at CVS Pharmacies, shopping malls, and MinuteClinics with a \$15.00 "Convenience Care" copay. You may also "E-Visit" HealthPartners virtuwell® – a 24/7 online clinic. Virtuwell visits will be at no cost. For more information, please visit the HealthPartners website or call Member Services at 952.883.5000 or toll free 1.800.883.2177.

## General Information

Please carefully review your Explanation of Benefits (EOB) to ensure proper payment of incurred medical expenses. Employees are under no obligation to pay any medical bills until they receive the EOB. Also, employees are not responsible for paying any possible interest the bill may have incurred prior to payment from HealthPartners.

The EOB is provided to you by HealthPartners when you have incurred a medical expense and indicates payment made by HealthPartners and the "Total Amount You Owe." By visiting [www.healthpartners.com](http://www.healthpartners.com), you can also log on under "myHealthPartners" and access your claims information under "My plan".

## Travel Plans and Out of Area Care

HealthPartners members who travel out of the service area or dependents who are attending a post-secondary institution outside of the service area have emergency services coverage under both the Primary Clinic Buy-Up Plan and the Open Access Base Plan.

Unless prior authorization is obtained from HealthPartners, preventive services, such as a routine health exam, scheduled inpatient hospital procedures, and skilled nursing facility services are excluded from coverage under the Primary Clinic Buy-Up Plan while out-of-network.

Out-of-network coverage is included under the Open Access Base Plan and may allow you to receive your same in-network benefit coverage while you are out of the area.

Members should contact HealthPartners Member Services Department to obtain prior authorization for excluded out-of-network services prior to treatment under the Primary Clinic Buy-Up Plan and to find affiliated clinics and hospitals covered under the Open Access Base Plan prior to travel outside of the area.

## Wellness

### Self-Care

With rising health care costs, we can all practice self-care to do our part in reducing medical claims. What is "self-care?" Healthy people develop a collection of resources in their quest for good health. The resources can include health care professionals, friends, and health information material.

### Call the HealthPartners Nurse Line at 612.339.3663 or 1.800.551.0859

This phone service is available for members seeking advice from nurses after their regular clinic is closed. In emergencies, call 911.

### Employee Benefit Hub

For additional wellness resources, visit Scott County's Benefit Hub: <https://c2mb.ajg.com/scottcounty/home/>

# Dental Benefits

Administered by Delta Dental

Good oral care enhances overall physical health, appearance and mental well-being. Problems with the teeth and gums are common and easily treated health problems. Keep your teeth healthy and your smile bright with the Scott County dental benefit plan.

The dental coverage offers you and your family a large network of **Delta Dental Premier Network dentists and Delta Dental PPO Network dentists**. By using a Delta Dental PPO provider, you will pay less out of your own pocket.

Since you do not choose a primary dentist, you can change to a different dentist at any time utilizing either of the two networks.

A listing of Delta participating dentists is available at Delta’s web site, [www.deltadentalmn.org](http://www.deltadentalmn.org). “Find a Dentist” is the most accurate and up-to-date way to obtain information on Delta participating dentists. To verify that your dentist participates in the Delta Network, go to [www.deltadentalmn.org](http://www.deltadentalmn.org). Click on “Members” then “Find a Dentist” from the home page. If you know the name of your dentist, select “I want to see if a dentist is in-network” or select “I’m looking for a new dentist”. Complete the form with your dentist’s name, mileage range, and zip code. This will bring up a listing of dentists participating in the PPO & Premier networks, indicated under the name of each dentist. If your dentist does not participate in either network, you may continue to use that dentist; although, the dentist may bill you for the difference between what Delta pays and what he or she charges for the service. Using a non-participating dentist means you will incur more of the cost of your care and could be responsible for dental charges up to the dentist’s full, billed amount.

	Coverage	Delta Dental Premier	Delta Dental PPO
A	Diagnostic/Preventive Services	100%	100%
B1a	Basic Services	80%	90%
B1b	Endodontics	80%	90%
B1c	Periodontics	80%	90%
B1d	Oral Surgery	80%	90%
B2	Major Restorative Services	50%	70%
C1	Prosthetic Repairs and Adjustments	50%	70%
C2	Prosthetics	50%	70%
C3	Implants (age 16+)	50%	70%

## Deductible

There is a \$25 deductible per participating member *each calendar year* not to exceed \$75 per family unit. The deductible does not apply to Diagnostic and Preventive Services (A).

## Benefits Maximum

New benefit Maximum starting on 08/01/2025 will be, \$1,500 for each participating member per coverage year (calendar year) for services B1a.,B1b, B1c, B1d, B2, C1, C2 and C3 combined. The benefit maximum renews every January 1st. Diagnostic / Preventive Services (A) do not apply towards the \$1,500 maximum benefit.

## Monthly Premium Rates

	Employee	EE + Spouse	EE + Child(ren)	Family
<b>Total Monthly Premium Rates</b>	\$43.61	\$86.64	\$105.95	\$147.58
Employee Cost	\$18.36	\$50.34	\$61.56	\$85.76
Employer Cost	\$25.25	\$36.30	\$44.39	\$61.82

# Life and Accidental Death & Dismemberment Insurance

Insured by The Hartford

## Life Insurance

Life insurance provides financial security for the people who depend on you. Your beneficiaries will receive a lump sum payment if you die while employed by Scott County. The County provides basic life insurance of \$50,000 at no cost to you, the monthly premium for this benefit is paid entirely by the County.

Employees may change their beneficiary information at any time during the year. To update your beneficiary information, please visit the Employee Benefit Hub to print the Beneficiary Designation Form or contact Employee Relations.

## Accidental Death and Dismemberment (AD&D) Insurance

Accidental Death and Dismemberment (AD&D) insurance provides payment to you or your beneficiaries if you lose a limb or die in an accident. Scott County provides AD&D coverage of \$50,000 at no cost to you. This coverage is in addition to your County-paid life insurance described above.

## Supplemental Life and AD&D Insurance (Employee Paid)

Insured by The Hartford

You may purchase life and AD&D insurance in addition to the County-provided coverage. You may also purchase life and AD&D insurance for your dependents if you purchase additional coverage for yourself. You are guaranteed coverage (up to \$150,000 and up to \$50,000 for your spouse) without answering medical questions if you enroll when you are first eligible.

**Employee:** Multiples of \$10,000 to a maximum of \$500,000. Matched AD&D is included. Guarantee issue of \$150,000.

**Spouse:** Multiples of \$5,000 to a maximum of \$250,000 (not to exceed 100% of employee's supplemental coverage amount). Matching AD&D is included. Guarantee issue of \$50,000

**Children:** \$10,000 or \$20,000 (not to exceed 100% of employee's supplemental coverage amount). Matching AD&D is included. Guarantee issue of \$10,000 or \$20,000.

## Monthly Step Rates

### Employee rates, as determined by age:

Age	Current Rate / \$10,000 of coverage
Through age 24	\$0.70
25-29	\$0.80
30-34	\$1.00
35-39	\$1.10
40-44	\$1.20
45-49	\$1.70
50-54	\$2.50
55-59	\$4.50
60-64	\$6.80
65-69	\$12.90
70-74	\$20.80
75+	\$40.20

### Spouse rates, as determined by age:

Age	Current Rate / \$5,000 of coverage
Through age 24	\$0.35
25-29	\$0.40
30-34	\$0.50
35-39	\$0.55
40-44	\$0.60
45-49	\$0.85
50-54	\$1.25
55-59	\$2.25
60-64	\$3.40
65-69	\$6.45
70-74	\$10.40
75+	\$20.10

### Child(ren) supplemental Life/AD&D insurance rates:

	Current Rate
\$10,000 policy	\$0.44
\$20,000 policy	\$0.88

## Funeral Planning & Concierge Services

The Hartford offers a funeral planning and concierge service provided by Everest. It provides a suite of online tools to guide you through key decisions before a loss, including help comparing funeral-related costs. After a loss, this service includes family advocacy and professional negotiation of funeral prices with local providers – often resulting in significant financial savings.

**Find out more:** 1-866-854-5429. Or log on to [www.everestfuneral.com/hartford](http://www.everestfuneral.com/hartford) as a new user and use enrollment code: HFEVLC

## Beneficiary Assist Counseling Services

Getting through a loss is hard. Getting support to help cope doesn't have to be. The Hartford offers you Beneficiary Assist counseling services provided by ComPsych®. Compassionate professionals can help you or your beneficiaries (named in your policy) cope with emotional, financial and legal issues that arise after a loss. Includes unlimited phone contact with a counselor, attorney or financial planner for up to a year, and five face-to-face sessions.

**Find out more:** 1-800-411-7239

## EstateGuidance® Will Services

Create a simple will from the convenience of your desktop. Whether your assets are few or many, it's important to have a will. Through The Hartford you have access to EstateGuidance® Will Services, provided by ComPsych. It helps you protect your family's future by creating a will online – backed by online support from licensed attorneys. Your will is customized and legally binding.

**Find out more:** Visit [www.estateguidance.com](http://www.estateguidance.com). Use Promotional Code: WILLHLF

## Travel Assistance Services with ID Theft Protection and Assistance

The best laid travel plans can go wrong, leaving travelers vulnerable and potentially unable to find the right help. When the unexpected happens far from home, it's important to know whom to call for assistance. If you're covered under a group policy with The Hartford, you and your family may have access to travel assistance and identity theft support services by International Medical Group (IMG). IMG has extensive experience handling complex and remote medical transport situation, as well as providing support for travel concerns when they arise. Their team of international, multilingual specialist are accustomed to working across time zones and with different languages and currencies. Utilizing IMG's extensive global network of medical care providers, the on-site 24/7/365 US-based call center is available day or night to arrange high-quality care you can depend on.

For more information on Travel Assistance and Identity Theft Services, call 1-800-243-6108 (US Only) or 202-828-5885 (Outside US) or email [assist@imglobal.com](mailto:assist@imglobal.com). Please provide your employer's name, a phone number where you can be reached, and nature of the problem.



# Long-Term Disability (LTD)

Insured by NIS/Madison National Life Insurance Company

Meeting your basic living expenses can be a real challenge if you become disabled. Your options may be limited to personal savings, spousal income and possibly Social Security. Disability insurance provides protection for your most valuable asset – your ability to earn an income.

Your LTD coverage provides income when you have been disabled for 60 days or more. Your benefit is 60% of your monthly earnings, (see certificate for monthly maximum benefit limits). This amount may be reduced by other deductible sources of income or disability earnings. This benefit is provided by the County at no cost to you.

All Benefit Eligible Employees	
Guarantee Issue	\$8,750/month
Elimination Period	60 consecutive calendar days
Maximum Benefit Period	ADEA; to age 67
Own Occupation Period	24 Months following the end of the Elimination Period
Definition of Disability	Zero day
Return to Work	First 12 months of Disability with Work Earnings
Employer Contribution	100%
Sick Leave	Pays in addition to sick pay
Maternity Coverage	Included
Cumulative Elimination Period	15 working days
Pre-existing Condition Exclusion	3 month/12 months
Survivor Bene fit	3 times gross monthly benefit

# Scott County Employee Benefit Hub

We are committed to providing quality Employee Benefits to our employees and are pleased to offer a web based communication system to help you reduce your time spent learning about and selecting benefits.

This site will be available to you and your dependents 24/7/365 either at the office or at home and will serve as an important resource center to access important County information.

Here's what you can find:

- ◇ Benefit enrollment information
- ◇ Benefit plan details, including forms and documents
- ◇ Carrier resources and links
- ◇ Payroll and Employee Relations information
- ◇ Wellness resources
- ◇ Life event checklists
- ◇ State & Federal Program Information
- ◇ Financial calculators
- ◇ Benefits glossary
- ◇ And much more!



Select Language ▼



- Home
- Employee Benefits
- Self-Insured Benefits Through Scott County
- New Hire Information
- Payroll Forms and Information
- Life Events
- Retiree Information
- Well-Being
- Job Postings
- Federal Programs
- Resources
- Daily News

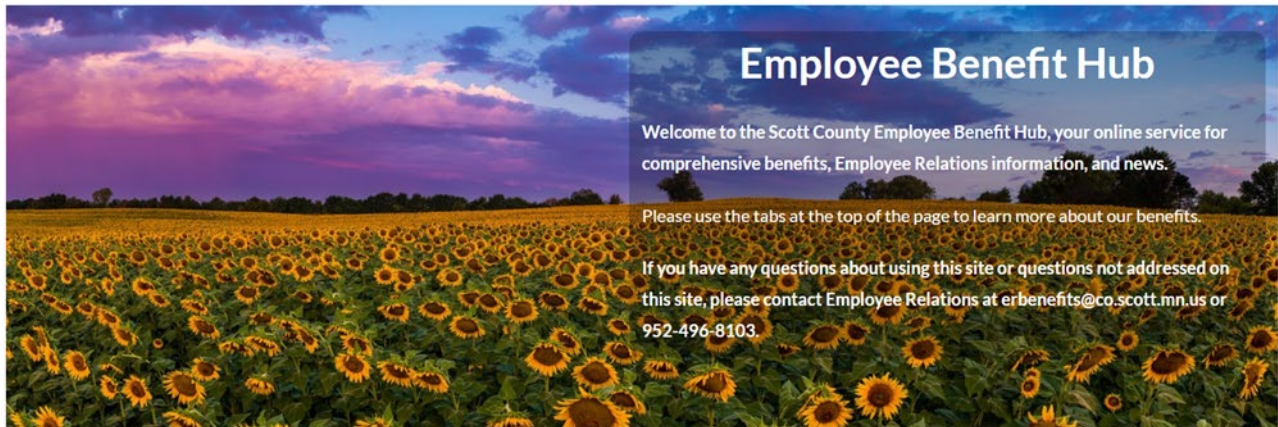

## Contact Information

If you have specific questions about a benefit plan, please contact the administrator listed below, or the Employee Relations Department.

Benefit	Administrator	Phone	Website/Email
Employee Relations	Scott County	952.496.8103	<a href="mailto:erbenefits@co.scott.mn.us">erbenefits@co.scott.mn.us</a>
Medical	HealthPartners	952.883.5000 or 800.883.2177	<a href="http://www.healthpartners.com">www.healthpartners.com</a>
Dental	Delta Dental of Minnesota	800.448.3815	<a href="http://www.deltadentalmn.org">www.deltadentalmn.org</a>
Life and AD&D Insurance	Scott County —The Hartford	952.496.8103	<a href="mailto:erbenefits@co.scott.mn.us">erbenefits@co.scott.mn.us</a>
Long-Term Disability	National Insurance Services, Inc.	800.627.3660	<a href="http://www.nisbenefits.com">www.nisbenefits.com</a>



## HIPAA Special Enrollment Rights

### Scott County Health Plan Notice of Your HIPAA Special Enrollment Rights

Our records show that you are eligible to participate in the Scott County Health Plan (to actually participate, you must complete an enrollment form and pay part of the premium through payroll deduction).

A federal law called HIPAA requires that we notify you about an important provision in the plan - your right to enroll in the plan under its "special enrollment provision" if you acquire a new dependent, or if you decline coverage under this plan for yourself or an eligible dependent while other coverage is in effect and later lose that other coverage for certain qualifying reasons.

**Loss of Other Coverage (Excluding Medicaid or a State Children's Health Insurance Program).** If you decline enrollment for yourself or for an eligible dependent (including your spouse) while other health insurance or group health plan coverage is in effect, you may be able to enroll yourself and your dependents in this plan if you or your dependents lose eligibility for that other coverage (or if the employer stops contributing toward your or your dependents' other coverage). However, you must request enrollment within 31 days after your or your dependents' other coverage ends (or after the employer stops contributing toward the other coverage).

**Loss of Coverage for Medicaid or a State Children's Health Insurance Program.** If you decline enrollment for yourself or for an eligible dependent (including your spouse) while Medicaid coverage or coverage under a state children's health insurance program is in effect, you may be able to enroll yourself and your dependents in this plan if you or your dependents lose eligibility for that other coverage. However, you must request enrollment within 60 days after your or your dependents' coverage ends under Medicaid or a state children's health insurance program.

**New Dependent by Marriage, Birth, Adoption, or Placement for Adoption.** If you have a new dependent as a result of marriage, birth, adoption, or placement for adoption, you may be able to enroll yourself and your new dependents. However, you must request enrollment within 31 days after the marriage, birth, adoption, or placement for adoption.

**Eligibility for Premium Assistance Under Medicaid or a State Children's Health Insurance Program** – If you or your dependents (including your spouse) become eligible for a state premium assistance subsidy from Medicaid or through a state children's health insurance program with respect to coverage under this plan, you may be able to enroll yourself and your dependents in this plan. However, you must request enrollment within 60 days after your or your dependents' determination of eligibility for such assistance.

To request special enrollment or to obtain more information about the plan's special enrollment provisions, contact the Benefit Program Specialists at [erbenefits@co.scott.mn.us](mailto:erbenefits@co.scott.mn.us) or 952.496.8103.

### Important Warning

If you decline enrollment for yourself or for an eligible dependent, you must complete our form to decline coverage. On the form, you are required to state that coverage under another group health plan or other health insurance coverage (including Medicaid or a state children's health insurance program) is the reason for declining enrollment, and you are asked to identify that coverage. If you do not complete the form, you and your dependents will not be entitled to special enrollment rights upon a loss of other coverage as described above, but you will still have special enrollment rights when you have a new dependent by marriage, birth, adoption, or placement for adoption, or by virtue of gaining eligibility for a state premium assistance subsidy from Medicaid or through a state children's health insurance program with respect to coverage under this plan, as described above. If you do not gain special enrollment rights upon a loss of other coverage, you cannot enroll yourself or your dependents in the plan at any time other than the plan's annual open enrollment period, unless special enrollment rights apply because of a new dependent by marriage, birth, adoption, or placement for adoption, or by virtue of gaining eligibility for a state premium assistance subsidy from Medicaid or through a state children's health insurance program with respect to coverage under this plan.

## Premium Assistance Under Medicaid and the Children’s Health Insurance Program (CHIP)

If you or your children are eligible for Medicaid or CHIP and you’re eligible for health coverage from your employer, your state may have a premium assistance program that can help pay for coverage, using funds from their Medicaid or CHIP programs. If you or your children aren’t eligible for Medicaid or CHIP, you won’t be eligible for these premium assistance programs but you may be able to buy individual insurance coverage through the Health Insurance Marketplace. For more information, visit [www.healthcare.gov](http://www.healthcare.gov).

If you or your dependents are already enrolled in Medicaid or CHIP and you live in a State listed below, contact your State Medicaid or CHIP office to find out if premium assistance is available.

If you or your dependents are NOT currently enrolled in Medicaid or CHIP, and you think you or any of your dependents might be eligible for either of these programs, contact your State Medicaid or CHIP office or dial **1-877-KIDS NOW** or [www.insurekidsnow.gov](http://www.insurekidsnow.gov) to find out how to apply. If you qualify, ask your state if it has a program that might help you pay the premiums for an employer-sponsored plan.

If you or your dependents are eligible for premium assistance under Medicaid or CHIP, as well as eligible under your employer plan, your employer must allow you to enroll in your employer plan if you aren’t already enrolled. This is called a “special enrollment” opportunity, and **you must request coverage within 60 days of being determined eligible for premium assistance**. If you have questions about enrolling in your employer plan, contact the Department of Labor at [www.askebsa.dol.gov](http://www.askebsa.dol.gov) or call **1-866-444-EBSA (3272)**.

If you live in one of the following states, you may be eligible for assistance paying your employer health plan premiums. The following list of states is current as of March 17, 2025. Contact your State for more information on eligibility –

<b>ALABAMA – Medicaid</b>	<b>ALASKA – Medicaid</b>
Website: <a href="http://myalhipp.com/">http://myalhipp.com/</a> Phone: 1-855-692-5447	The AK Health Insurance Premium Payment Program Website: <a href="http://myakhipp.com/">http://myakhipp.com/</a> Phone: 1-866-251-4861 Email: <a href="mailto:CustomerService@MyAKHIPP.com">CustomerService@MyAKHIPP.com</a> Medicaid Eligibility: <a href="https://health.alaska.gov/dpa/Pages/default.aspx">https://health.alaska.gov/dpa/Pages/default.aspx</a>
<b>ARKANSAS – Medicaid</b>	<b>CALIFORNIA – Medicaid</b>
Website: <a href="http://myarhipp.com/">http://myarhipp.com/</a> Phone: 1-855-MyARHIPP (855-692-7447)	Health Insurance Premium Payment (HIPP) Program Website: <a href="http://dhcs.ca.gov/hipp">http://dhcs.ca.gov/hipp</a> Phone: 916-445-8322 Fax: 916-440-5676 Email: <a href="mailto:hipp@dhcs.ca.gov">hipp@dhcs.ca.gov</a>
<b>COLORADO – Health First Colorado (Colorado’s Medicaid Program) &amp; Child Health Plan Plus (CHP+)</b>	<b>FLORIDA – Medicaid</b>
Health First Colorado Website: <a href="https://www.healthfirstcolorado.com/">https://www.healthfirstcolorado.com/</a> Health First Colorado Member Contact Center: 1-800-221-3943/State Relay 711 CHP+: <a href="https://hcpf.colorado.gov/child-health-plan-plus">https://hcpf.colorado.gov/child-health-plan-plus</a> CHP+ Customer Service: 1-800-359-1991/State Relay 711 Health Insurance Buy-In Program (HIBI): <a href="https://www.mycohibi.com/">https://www.mycohibi.com/</a> HIBI Customer Service: 1-855-692-6442	Website: <a href="https://www.flmedicaidprecovery.com/flmedicaidprecovery.com/hipp/index.html">https://www.flmedicaidprecovery.com/flmedicaidprecovery.com/hipp/index.html</a> Phone: 1-877-357-3268

<p align="center"><b>GEORGIA – Medicaid</b></p> <p>GA HIPP Website: <a href="https://medicaid.georgia.gov/health-insurance-premium-payment-program-hipp">https://medicaid.georgia.gov/health-insurance-premium-payment-program-hipp</a>  Phone: 678-564-1162, Press 1</p> <p>GA CHIPRA Website: <a href="https://medicaid.georgia.gov/programs/third-party-liability/childrens-health-insurance-program-reauthorization-act-2009-chipra">https://medicaid.georgia.gov/programs/third-party-liability/childrens-health-insurance-program-reauthorization-act-2009-chipra</a>  Phone: 678-564-1162, Press 2</p>	<p align="center"><b>INDIANA – Medicaid</b></p> <p>Health Insurance Premium Payment Program  All other Medicaid  Website: <a href="https://www.in.gov/medicaid/">https://www.in.gov/medicaid/</a>  <a href="http://www.in.gov/fssa/dfri/">http://www.in.gov/fssa/dfri/</a>  Family and Social Services Administration  Phone: 1-800-403-0864  Member Services Phone: 1-800-457-4584</p>
<p align="center"><b>IOWA – Medicaid and CHIP (Hawki)</b></p> <p>Medicaid Website:  <a href="#">Iowa Medicaid   Health &amp; Human Services</a>  Medicaid Phone: 1-800-338-8366</p> <p>Hawki Website:  <a href="#">Hawki - Healthy and Well Kids in Iowa   Health &amp; Human Services</a>  Hawki Phone: 1-800-257-8563</p> <p>HIPP Website: <a href="#">Health Insurance Premium Payment (HIPP)   Health &amp; Human Services (iowa.gov)</a>  HIPP Phone: 1-888-346-9562</p>	<p align="center"><b>KANSAS – Medicaid</b></p> <p>Website: <a href="https://www.kancare.ks.gov/">https://www.kancare.ks.gov/</a>  Phone: 1-800-792-4884  HIPP Phone: 1-800-967-4660</p>
<p align="center"><b>KENTUCKY – Medicaid</b></p> <p>Kentucky Integrated Health Insurance Premium Payment Program (KI-HIPP) Website:  <a href="https://chfs.ky.gov/agencies/dms/member/Pages/kihipp.aspx">https://chfs.ky.gov/agencies/dms/member/Pages/kihipp.aspx</a>  Phone: 1-855-459-6328  Email: <a href="mailto:KIHIPP.PROGRAM@ky.gov">KIHIPP.PROGRAM@ky.gov</a></p> <p>KCHIP Website: <a href="https://kynect.ky.gov">https://kynect.ky.gov</a>  Phone: 1-877-524-4718</p> <p>Kentucky Medicaid Website: <a href="https://chfs.ky.gov/agencies/dms">https://chfs.ky.gov/agencies/dms</a></p>	<p align="center"><b>LOUISIANA – Medicaid</b></p> <p>Website: <a href="http://www.medicaid.la.gov">www.medicaid.la.gov</a> or <a href="http://www.ldh.la.gov/lahipp">www.ldh.la.gov/lahipp</a>  Phone: 1-888-342-6207 (Medicaid hotline) or  1-855-618-5488 (LaHIPP)</p>
<p align="center"><b>MAINE – Medicaid</b></p> <p>Enrollment Website: <a href="https://www.mymaineconnection.gov/benefits/s/?language=en_US">https://www.mymaineconnection.gov/benefits/s/?language=en_US</a>  Phone: 1-800-442-6003  TTY: Maine relay 711</p> <p>Private Health Insurance Premium Webpage:  <a href="https://www.maine.gov/dhhs/ofi/applications-forms">https://www.maine.gov/dhhs/ofi/applications-forms</a>  Phone: 1-800-977-6740  TTY: Maine relay 711</p>	<p align="center"><b>MASSACHUSETTS – Medicaid and CHIP</b></p> <p>Website: <a href="https://www.mass.gov/masshealth/pa">https://www.mass.gov/masshealth/pa</a>  Phone: 1-800-862-4840  TTY: 711  Email: <a href="mailto:masspremassistance@accenture.com">masspremassistance@accenture.com</a></p>
<p align="center"><b>MINNESOTA – Medicaid</b></p> <p>Website: <a href="https://mn.gov/dhs/health-care-coverage/">https://mn.gov/dhs/health-care-coverage/</a>  Phone: 1-800-657-3672</p>	<p align="center"><b>MISSOURI – Medicaid</b></p> <p>Website: <a href="http://www.dss.mo.gov/mhd/participants/pages/hipp.htm">http://www.dss.mo.gov/mhd/participants/pages/hipp.htm</a>  Phone: 573-751-2005</p>
<p align="center"><b>MONTANA – Medicaid</b></p> <p>Website: <a href="http://dphhs.mt.gov/MontanaHealthcarePrograms/HIPP">http://dphhs.mt.gov/MontanaHealthcarePrograms/HIPP</a>  Phone: 1-800-694-3084  Email: <a href="mailto:HSHIPPProgram@mt.gov">HSHIPPProgram@mt.gov</a></p>	<p align="center"><b>NEBRASKA – Medicaid</b></p> <p>Website: <a href="http://www.ACCESSNebraska.ne.gov">http://www.ACCESSNebraska.ne.gov</a>  Phone: 1-855-632-7633  Lincoln: 402-473-7000  Omaha: 402-595-1178</p>
<p align="center"><b>NEVADA – Medicaid</b></p> <p>Medicaid Website: <a href="http://dhcfp.nv.gov">http://dhcfp.nv.gov</a>  Medicaid Phone: 1-800-992-0900</p>	<p align="center"><b>NEW HAMPSHIRE – Medicaid</b></p> <p>Website: <a href="https://www.dhhs.nh.gov/programs-services/medicaid/health-insurance-premium-program">https://www.dhhs.nh.gov/programs-services/medicaid/health-insurance-premium-program</a>  Phone: 603-271-5218  Toll free number for the HIPP program: 1-800-852-3345, ext. 15218  Email: <a href="mailto:DHHS.ThirdPartyLiabi@dhhs.nh.gov">DHHS.ThirdPartyLiabi@dhhs.nh.gov</a></p>

<p><b>NEW JERSEY – Medicaid and CHIP</b></p> <p>Medicaid Website: <a href="http://www.state.nj.us/humanservices/dmahs/clients/medicaid/">http://www.state.nj.us/humanservices/dmahs/clients/medicaid/</a>  Phone: 1-800-356-1561  CHIP Premium Assistance Phone: 609-631-2392  CHIP Website: <a href="http://www.njfamilycare.org/index.html">http://www.njfamilycare.org/index.html</a>  CHIP Phone: 1-800-701-0710 (TTY: 711)</p>	<p><b>NEW YORK – Medicaid</b></p> <p>Website: <a href="https://www.health.ny.gov/health_care/medicaid/">https://www.health.ny.gov/health_care/medicaid/</a>  Phone: 1-800-541-2831</p>
<p><b>NORTH CAROLINA – Medicaid</b></p> <p>Website: <a href="https://medicaid.ncdhhs.gov/">https://medicaid.ncdhhs.gov/</a>  Phone: 919-855-4100</p>	<p><b>NORTH DAKOTA – Medicaid</b></p> <p>Website: <a href="https://www.hhs.nd.gov/healthcare">https://www.hhs.nd.gov/healthcare</a>  Phone: 1-844-854-4825</p>
<p><b>OKLAHOMA – Medicaid and CHIP</b></p> <p>Website: <a href="http://www.insureoklahoma.org">http://www.insureoklahoma.org</a>  Phone: 1-888-365-3742</p>	<p><b>OREGON – Medicaid and CHIP</b></p> <p>Website: <a href="http://healthcare.oregon.gov/Pages/index.aspx">http://healthcare.oregon.gov/Pages/index.aspx</a>  Phone: 1-800-699-9075</p>
<p><b>PENNSYLVANIA – Medicaid and CHIP</b></p> <p>Website: <a href="https://www.pa.gov/en/services/dhs/apply-for-medicaid-health-insurance-premium-payment-program-hipp.html">https://www.pa.gov/en/services/dhs/apply-for-medicaid-health-insurance-premium-payment-program-hipp.html</a>  Phone: 1-800-692-7462  CHIP Website:  <a href="#">Children's Health Insurance Program (CHIP) (pa.gov)</a>  CHIP Phone: 1-800-986-KIDS (5437)</p>	<p><b>RHODE ISLAND – Medicaid and CHIP</b></p> <p>Website: <a href="http://www.eohhs.ri.gov/">http://www.eohhs.ri.gov/</a>  Phone: 1-855-697-4347, or  401-462-0311 (Direct Rlte Share Line)</p>
<p><b>SOUTH CAROLINA – Medicaid</b></p> <p>Website: <a href="https://www.scdhhs.gov">https://www.scdhhs.gov</a>  Phone: 1-888-549-0820</p>	<p><b>SOUTH DAKOTA - Medicaid</b></p> <p>Website: <a href="http://dss.sd.gov">http://dss.sd.gov</a>  Phone: 1-888-828-0059</p>
<p><b>TEXAS – Medicaid</b></p> <p>Website: <a href="#">Health Insurance Premium Payment (HIPP) Program   Texas Health and Human Services</a>  Phone: 1-800-440-0493</p>	<p><b>UTAH – Medicaid and CHIP</b></p> <p>Utah's Premium Partnership for Health Insurance (UPP) Website: <a href="https://medicaid.utah.gov/upp/">https://medicaid.utah.gov/upp/</a>  Email: <a href="mailto:upp@utah.gov">upp@utah.gov</a>  Phone: 1-888-222-2542  Adult Expansion Website: <a href="https://medicaid.utah.gov/expansion/">https://medicaid.utah.gov/expansion/</a>  Utah Medicaid Buyout Program Website: <a href="https://medicaid.utah.gov/buyout-program/">https://medicaid.utah.gov/buyout-program/</a>  CHIP Website: <a href="https://chip.utah.gov/">https://chip.utah.gov/</a></p>
<p><b>VERMONT – Medicaid</b></p> <p>Website: <a href="#">Health Insurance Premium Payment (HIPP) Program   Department of Vermont Health Access</a>  Phone: 1-800-250-8427</p>	<p><b>VIRGINIA – Medicaid and CHIP</b></p> <p>Website: <a href="https://coverva.dmas.virginia.gov/learn/premium_assistance/famis-select">https://coverva.dmas.virginia.gov/learn/premium_assistance/famis-select</a>  <a href="https://coverva.dmas.virginia.gov/learn/premium-assistance/health-insurance-premium-payment-hipp-programs">https://coverva.dmas.virginia.gov/learn/premium-assistance/health-insurance-premium-payment-hipp-programs</a>  Medicaid/CHIP Phone: 1-800-432-5924</p>
<p><b>WASHINGTON – Medicaid</b></p> <p>Website: <a href="https://www.hca.wa.gov/">https://www.hca.wa.gov/</a>  Phone: 1-800-562-3022</p>	<p><b>WEST VIRGINIA – Medicaid and CHIP</b></p> <p>Website: <a href="https://dhr.wv.gov/bms/">https://dhr.wv.gov/bms/</a>  <a href="http://mywvhipp.com/">http://mywvhipp.com/</a>  Medicaid Phone: 304-558-1700  CHIP Toll-free phone: 1-855-MyW VHIPP (1-855-699-8447)</p>
<p><b>WISCONSIN – Medicaid and CHIP</b></p> <p>Website: <a href="https://www.dhs.wisconsin.gov/badgercareplus/p_10095.htm">https://www.dhs.wisconsin.gov/badgercareplus/p_10095.htm</a>  Phone: 1-800-362-3002</p>	<p><b>WYOMING – Medicaid</b></p> <p>Website: <a href="https://health.wyo.gov/healthcarefin/medicaid/programs_and-eligibility/">https://health.wyo.gov/healthcarefin/medicaid/programs_and-eligibility/</a>  Phone: 1-800-251-1269</p>

To see if any other states have added a premium assistance program since March 17, 2025, or for more information on special enrollment rights, contact either:

U.S. Department of Labor  
Employee Benefits Security Administration  
[www.dol.gov/agencies/ebsa](http://www.dol.gov/agencies/ebsa)  
1-866-444-EBSA (3272)

U.S. Department of Health and Human Services  
Centers for Medicare & Medicaid Services  
[www.cms.hhs.gov](http://www.cms.hhs.gov)  
1-877-267-2323, Menu Option 4, Ext. 61565

## Paperwork Reduction Act Statement

According to the Paperwork Reduction Act of 1995 (Pub. L. 104-13) (PRA), no persons are required to respond to a collection of information unless such collection displays a valid Office of Management and Budget (OMB) control number. The Department notes that a Federal agency cannot conduct or sponsor a collection of information unless it is approved by OMB under the PRA, and displays a currently valid OMB control number, and the public is not required to respond to a collection of information unless it displays a currently valid OMB control number. See 44 U.S.C. 3507. Also, notwithstanding any other provisions of law, no person shall be subject to penalty for failing to comply with a collection of information if the collection of information does not display a currently valid OMB control number. See 44 U.S.C. 3512.

The public reporting burden for this collection of information is estimated to average approximately seven minutes per respondent. Interested parties are encouraged to send comments regarding the burden estimate or any other aspect of this collection of information, including suggestions for reducing this burden, to the U.S. Department of Labor, Employee Benefits Security Administration, Office of Policy and Research, Attention: PRA Clearance Officer, 200 Constitution Avenue, N.W., Room N-5718, Washington, DC 20210 or email [ebsa.opr@dol.gov](mailto:ebsa.opr@dol.gov) and reference the OMB Control Number 1210-0137.

OMB Control Number 1210-0137 (expires 1/31/2026)

## Women's Health & Cancer Rights Act

If you have had or are going to have a mastectomy, you may be entitled to certain benefits under the Women's Health and Cancer Rights Act of 1998 ("WHCRA"). For individuals receiving mastectomy-related benefits, coverage will be provided in a manner determined in consultation with the attending physician and the patient, for:

- All stages of reconstruction of the breast on which the mastectomy was performed;
- Surgery and reconstruction of the other breast to produce a symmetrical appearance;
- Prostheses; and
- Treatment of physical complications of the mastectomy, including lymphedema.

These benefits will be provided subject to the same deductibles and coinsurance applicable to other medical and surgical benefits provided under the plan. Therefore, the following deductibles and coinsurance apply:

Plan 1: HealthPartners Open Access Base Plan (Individual: 80%/20% coinsurance and \$750 deductible; Family: 80%/20% coinsurance and \$1,500 deductible)

Plan 2: HealthPartners Primary Clinic Buy-Up Plan (Individual: 80%/20% coinsurance and \$0 deductible; Family: 80%/20% coinsurance and \$0 deductible)

If you would like more information on WHCRA benefits, please contact the Benefit Program Specialists at [erbenefits@co.scott.mn.us](mailto:erbenefits@co.scott.mn.us) or 952.496.8103.

## Notification of Possible Federal Public Service Loan Forgiveness Eligibility (PSLF)

Minnesota Statutes Section 136A.1792, covers promotion of federal public service loan forgiveness programs. Please be aware that you may be eligible for federal public service loan forgiveness of the remaining balance due on certain federal student loans after you have made 120 qualifying payments on those loans while employed full-time by certain public service employers.

For detailed information including how to monitor your progress toward qualifying for PSLF, read the PSLF Questions and Answers documents at <https://studentaid.gov/pslf> or contact your federal loan servicer.

## Notice of Creditable Coverage

### Important Notice from Scott County About Your Prescription Drug Coverage and Medicare

Please read this notice carefully and keep it where you can find it. This notice has information about your current prescription drug coverage with Scott County and about your options under Medicare's prescription drug coverage. This information can help you decide whether or not you want to join a Medicare drug plan. If you are considering joining, you should compare your current coverage, including which drugs are covered at what cost, with the coverage and costs of the plans offering Medicare prescription drug coverage in your area. Information about where you can get help to make decisions about your prescription drug coverage is at the end of this notice.

There are two important things you need to know about your current coverage and Medicare's prescription drug coverage:

1. Medicare prescription drug coverage became available in 2006 to everyone with Medicare. You can get this coverage if you join a Medicare Prescription Drug Plan or join a Medicare Advantage Plan (like an HMO or PPO) that offers prescription drug coverage. All Medicare drug plans provide at least a standard level of coverage set by Medicare. Some plans may also offer more coverage for a higher monthly premium.
2. Scott County has determined that the prescription drug coverage offered by the medical plan is, on average for all plan participants, expected to pay out as much as standard Medicare prescription drug coverage pays and is therefore considered Creditable Coverage. Because your existing coverage is Creditable Coverage, you can keep this coverage and not pay a higher premium (a penalty) if you later decide to join a Medicare drug plan.

#### When Can You Join a Medicare Drug Plan?

You can join a Medicare drug plan when you first become eligible for Medicare and each year from October 15th to December 7th.

However, if you lose your current creditable prescription drug coverage, through no fault of your own, you will also be eligible for a two (2) month Special Enrollment Period (SEP) to join a Medicare drug plan.

#### What Happens to Your Current Coverage if You Decide to Join a Medicare Drug Plan?

If you decide to join a Medicare drug plan, your current Scott County coverage will not be affected. Your current coverage will coordinate with Part D coverage. If you do decide to join a Medicare drug plan and drop your current Scott County coverage, be aware that you and your dependents may not be able to get this coverage back.

#### When Will You Pay a Higher Premium (Penalty) to Join a Medicare Drug Plan?

You should also know that if you drop or lose your current coverage with Scott County and don't join a Medicare drug plan within 63 continuous days after your current coverage ends, you may pay a higher premium (a penalty) to join a Medicare drug plan later.

If you go 63 continuous days or longer without creditable prescription drug coverage, your monthly premium may go up by at least 1% of the Medicare base beneficiary premium per month for every month that you did not have that coverage. For example, if you go nineteen months without creditable coverage, your premium may consistently be at least 19% higher than the Medicare base beneficiary premium. You may have to pay this higher premium (a penalty) as long as you have Medicare prescription drug coverage. In addition, you may have to wait until the following October to join.

#### For More Information About This Notice or Your Current Prescription Drug Coverage ...

Contact the person listed below for further information. **NOTE:** You'll get this notice each year. You will also get it before the next period you can join a Medicare drug plan, and if this coverage through Scott County changes. You also may request a copy of this notice at any time.

#### For More Information About Your Options Under Medicare Prescription Drug Coverage ...

More detailed information about Medicare plans that offer prescription drug coverage is in the "Medicare & You" handbook. You'll get a copy of the handbook in the mail every year from Medicare. You may also be contacted directly by Medicare drug plans.

**For More Information About Your Options Under Medicare Prescription Drug Coverage ...**

More detailed information about Medicare plans that offer prescription drug coverage is in the “Medicare & You” handbook. You’ll get a copy of the handbook in the mail every year from Medicare. You may also be contacted directly by Medicare drug plans.

For more information about Medicare prescription drug coverage:

- Visit [www.medicare.gov](http://www.medicare.gov)
- Call your State Health Insurance Assistance Program (see the inside back cover of your copy of the “Medicare & You” handbook for their telephone number) for personalized help
- Call 1-800-MEDICARE (1-800-633-4227). TTY users should call 1-877-486-2048.

If you have limited income and resources, extra help paying for Medicare prescription drug coverage is available. For information about this extra help, visit Social Security on the web at [www.socialsecurity.gov](http://www.socialsecurity.gov), or call them at 1-800-772-1213 (TTY 1-800-325-0778).

**Remember: Keep this Creditable Coverage Notice. If you decide to join one of the Medicare drug plans, you may be required to provide a copy of this notice when you join to show whether or not you have maintained creditable coverage and, therefore, whether or not you are required to pay a higher premium (a penalty).**

Date: August 01, 2025  
Name of Entity/Sender: Scott County  
Contact—Position/Office: Benefit Program Specialists  
Office Address: 200 4th Ave W  
Shakopee, Minnesota 55379 -1220  
United States  
[erbenefits@co.scott.mn.us](mailto:erbenefits@co.scott.mn.us)  
Phone Number: 952.496.8103



## Statement of Nondiscrimination for Health Plan Members

### Our Responsibilities:

We follow Federal civil rights laws. We do not discriminate on the basis of race, color, national origin, age, disability or sex. We do not exclude people or treat them differently because of their race, color, national origin, age, disability or sex, including gender identity.

- We help people with disabilities to communicate with us. This help is free. It includes:
  - Qualified sign language interpreters
  - Written information in other formats, such as large print, audio and accessible electronic formats
- We provide services for people who do not speak English or who are not comfortable speaking English. These services are free. They include:
  - Qualified interpreters
  - Information written in other languages

### For Language or Communication Help:

Call 1-800-883-2177 if you need language or other communication help. (TTY: 711)

### If you have questions about our non-discrimination policy:

Contact the Civil Rights Coordinator at 1-844-363-8732 or [integrityandcompliance@healthpartners.com](mailto:integrityandcompliance@healthpartners.com).

### To File a Grievance:

If you believe that we have not provided these services or have discriminated against you because of your race, color, national origin, age, disability or sex, you can file a grievance by contacting the Civil Rights Coordinator at 1-844-363-8732, [integrityandcompliance@healthpartners.com](mailto:integrityandcompliance@healthpartners.com) or Civil Rights Coordinator, Office of Integrity and Compliance, MS 21103K, 8170 33rd Ave. S., Bloomington, MN 55425.

You can also file a civil rights complaint with the U.S. Department of Health and Human Services, Office for Civil Rights, electronically through the Office for Civil Rights Complaint Portal, available at <https://ocrportal.hhs.gov/ocr/portal/lobby.jsf>, or by mail or phone at:

U.S. Department of Health and Human Services  
Room 509F, HHH Building  
200 Independence Avenue SW, Washington, DC 20201  
1-800-368-1019, 800-537-7697 (TDD)

<p>Español (<i>Spanish</i>)  <b>ATENCIÓN:</b> si habla español, tiene a su disposición servicios gratuitos de asistencia lingüística. Llame al 1-800-883-2177. (TTY: 711)</p>	<p>ພາສາລາວ (<i>Laotian</i>)          ໂປດຊາບ: ຖ້າວ່າ ທ່ານເວົ້າພາສາ ລາວ, ການບໍລິການລູ່ວຍເຫຼືອດ້ານພາສາ, ໂດຍບໍ່ເສັງຄ່າ, ແມ່ນມີພ້ອມໃຫ້ທ່ານ. ໂທ 1-800-883-2177. (TTY: 711)</p>
<p>Hmoob (<i>Hmong</i>)          LUS CEEV: Yog tias koj hais lus Hmoob, cov kev pab txog lus, muaj kev pab dawb rau koj. Hu rau 1-800-883-2177. (TTY: 711)</p>	<p>Deutsch (<i>German</i>)  <b>ACHTUNG:</b> Wenn Sie Deutsch sprechen, stehen Ihnen kostenlos sprachliche Hilfsdienstleistungen zur Verfügung. Rufnummer: 1-800-883-2177. (TTY: 711)</p>
<p>Tiếng Việt (<i>Vietnamese</i>)  <b>CHÚ Ý:</b> Nếu bạn nói Tiếng Việt, có các dịch vụ hỗ trợ ngôn ngữ miễn phí dành cho bạn. Gọi số 1-800-883-2177. (TTY: 711)</p>	<p>العربية (<i>Arabic</i>)          ملحوظة: إذا كنت تتحدث اذكر اللغة، فإن خدمات المساعدة اللغوية تتوافر لك بالمجان. اتصل برقم 1-800-883-2177 (رقم هاتف الصم والبكم: 711)</p>
<p>繁體中文 (<i>Chinese</i>)  <b>注意:</b> 如果您使用繁體中文，您可以免費獲得語言援助服務。請致電 1-800-883-2177. (TTY: 711)</p>	<p>Français (<i>French</i>)  <b>ATTENTION:</b> Si vous parlez français, des services d'aide linguistique vous sont proposés gratuitement. Appelez le 1-800-883-2177. (ATS: 711)</p>
<p>Русский (<i>Russian</i>)  <b>ВНИМАНИЕ:</b> Если вы говорите на русском языке, то вам доступны бесплатные услуги перевода. Звоните 1-800-883-2177. (телетайп: 711)</p>	<p>한국어 (<i>Korean</i>)  <b>주의:</b> 한국어를 사용하시는 경우, 언어 지원 서비스를 무료로 이용하실 수 있습니다. 1-800-883-2177. (TTY: 711)</p>
<p>Af Soomaali (<i>Somali</i>)          OGAYSII: Haddii aad ku hadasho afka soomaaliga, Waxaa kuu diyaar ah caawimaad xagga luqadda ah oo bilaash ah. Fadlan soo wac 1-800-883-2177. (TTY: 711)</p>	<p>Tagalog (<i>Tagalog</i>)  <b>PAUNAWA:</b> Kung nagsasalita ka ng Tagalog, maaari kang gumamit ng mga serbisyo ng tulong sa wika nang walang bayad. Tumawag sa 1-800-883-2177. (TTY: 711)</p>





Prepared by:



**Gallagher**

Insurance | Risk Management | Consulting